

ABERNATHY and ASSOCIATES
Kenneth B. Abernathy Jr.
Wisconsin Registered Land Surveyor S-1594

Rt. 3, Box 273
Elkhorn, Wisconsin 53121
Phone: (414) 723-4260 (office)
(414) 723-7209 (FAX)

PLAT OF SURVEY

LOT 71 OF THE FOURTH ADDITION TO GLENN VIEW
ESTATES SUBDIVISION, LOCATED IN SECTION 20,
TOWN 4 NORTH, RANGE 18 EAST, VILLAGE OF EAST
TROY, WALWORTH COUNTY, WISCONSIN.

ORDERED BY: NUEMANN DEVELOPMENTS
SUITE 206
4450 MILTON AVE.
JANESVILLE, WI. 53546

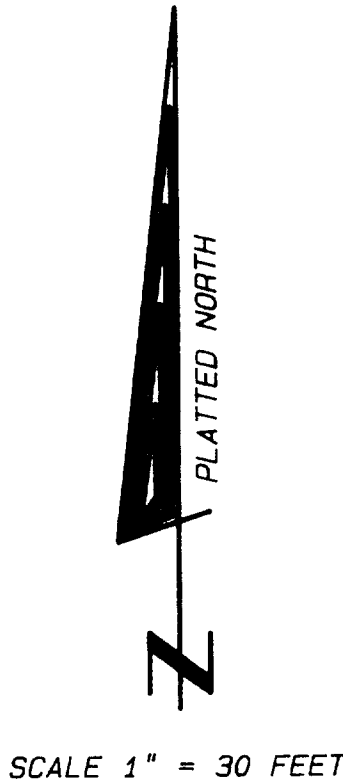
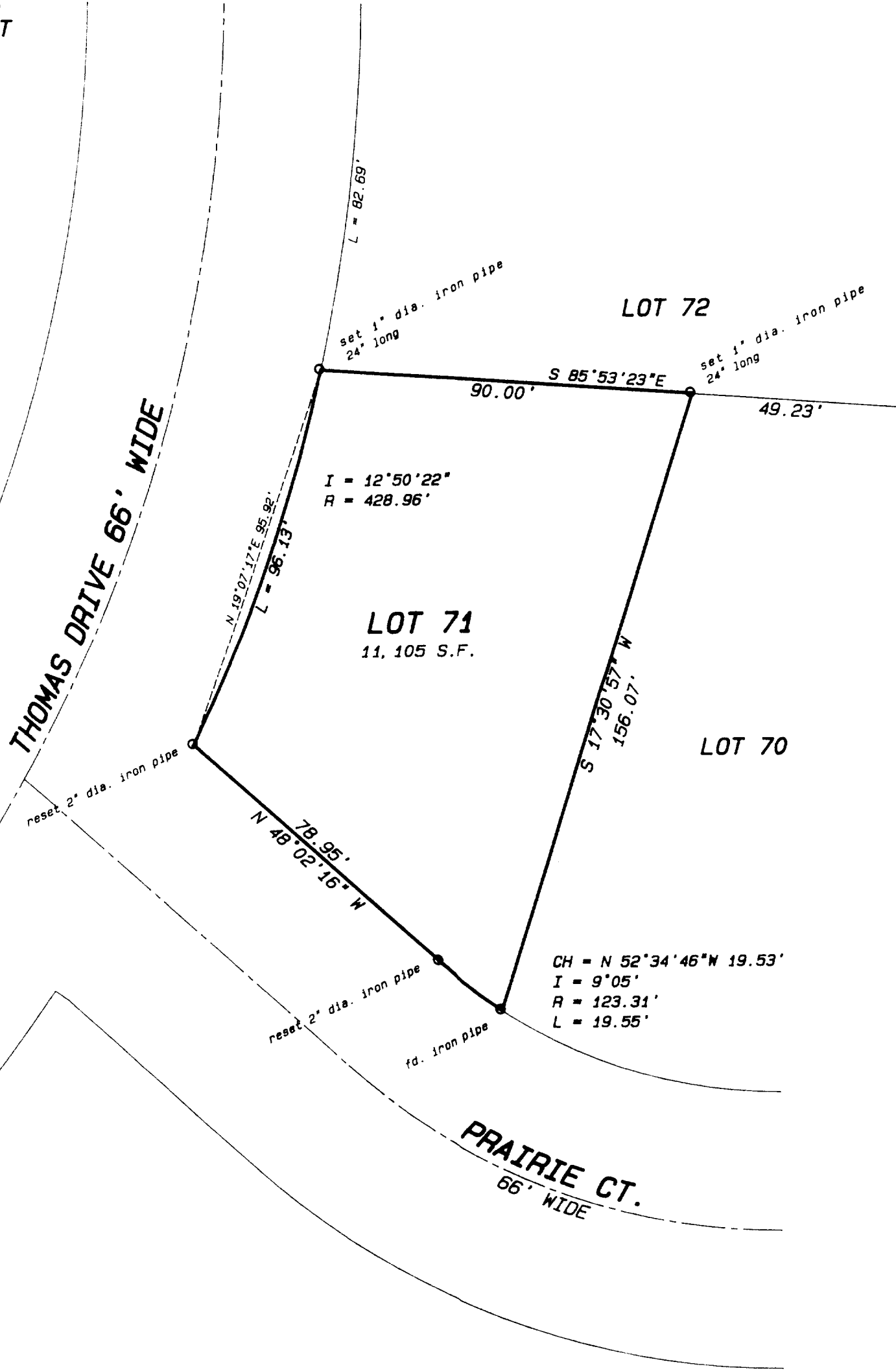

- Legend**
- FOUND IRON PIPE
 - FOUND IRON ROD
 - FOUND BRASS CAPPED MONUMENT
 - FOUND CONCRETE MONUMENT
 - CHISEL CUT IN CONCRETE
 - SET IRON ROD, 24" LONG, WEIGHING 1.5 LBS., LINEAL FT., 3/4" DIA.
 - SET IRON ROD, 30" LONG, WEIGHING 4.5 LBS., LINEAL FT., 1-11/16" DIA.
 - (XX) RECORDED AS DIMENSION
 - X-X- EXISTING FENCE

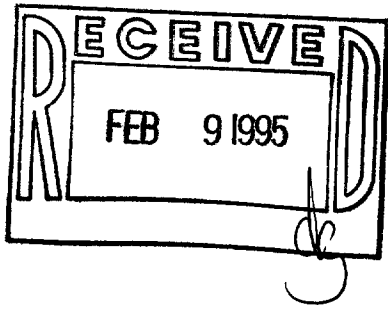

I hereby certify that the above described property has been surveyed
by me or under my direction and that the above map is a true
representation thereof and shows the size and location of the property, its
exterior boundaries, the location of all visible structures and dimensions of
all principal buildings thereon, boundary fences, apparent easements,
roadways and visible encroachments, if any.
This survey is made for the use of the present owners of the property
and those who purchase, mortgage, or guarantee the title thereto within
one year from date hereof.

Kenneth B. Abernathy, Jr.
KENNETH B. ABERNATHY, JR.
WISCONSIN REGISTERED LAND SURVEYOR,
S-1594

Date: 12/12/94 Job No. 94.1202

003-437